

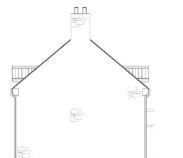

WEST ELEVATION



NORTH ELEVATION



EAST ELEVATION  
Elevations 1:100

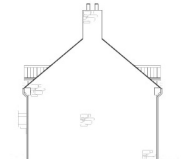

SOUTH ELEVATION

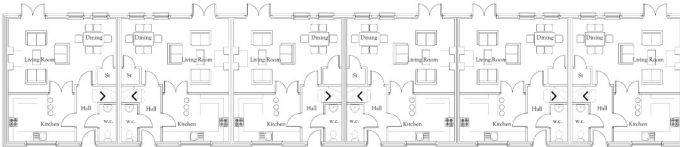

GROUND FLOOR PLAN

Two Bed Size  
114.25 sq m / 1230 sq ft

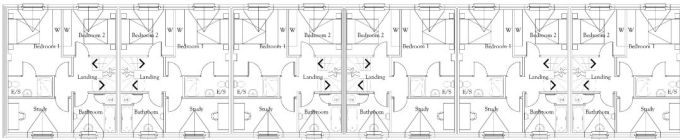

FIRST FLOOR PLAN

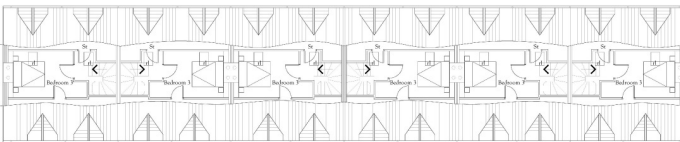

LOFT PLAN

Floor Plans 1:100

**REVISED PLAN**

THIS COPY HAS BEEN MADE BY OR WITH THE AUTHORITY OF BYTESIDE PLANNING ASSOCIATES AND PATENTS ACT 1988. LIMITED LIABILITY PARTNERSHIP. THE INFORMATION CONTAINED HEREIN IS THE PROPERTY OF BYTESIDE PLANNING ASSOCIATES AND PATENTS ACT 1988. LIMITED LIABILITY PARTNERSHIP. IT IS TO BE USED ONLY FOR THE PROJECT AND SITE SPECIFICALLY IDENTIFIED IN THE TITLE BLOCK AND IS NOT TO BE REPRODUCED OR TRANSMITTED IN ANY FORM OR BY ANY MEANS, ELECTRONIC OR MECHANICAL, INCLUDING PHOTOCOPYING, RECORDING, OR BY ANY INFORMATION STORAGE AND RETRIEVAL SYSTEM, WITHOUT THE WRITTEN PERMISSION OF THE COPYRIGHT OWNER.

Rev E 20/02/2018 - Relocate all Bedrooms to eastern side  
Rev D 13/02/2018 - Relocate main habitable rooms to eastern side  
Rev C 12/10/2017 - Revised to suit new layout  
Rev B 25/08/2016 - Revised to suit new layout  
Rev A 08/08/2016 - House types revised

**The Planning & Design Associates**  
PLANNING, ARCHITECTURE, INTERIOR AND LANDSCAPE  
The Chiswick Studio, Moor Lane, Stamford Bridge, York, The East Riding of Yorkshire, YO1 1HU.  
Telephone: 01759 373656  
E-mail: info@the-pdassociates.co.uk  
website: www.the-pdassociates.co.uk

Client:

Project: Planning Application for Housing Development at Manor Vale Lane, Kirmanshale

Drawing: Proposed Dwellings 1 to 6

Date: August 2016 Draw: PAN  
Scale: 1:100 B A1 Rev: E  
Date: PLANNING  
Proj No: KWL/093/03/12